Praeludium & Fuga

(aus BWV 553 in C-Dur & BWV 554 transponiert nach c-moll)

Johann Sebastian Bach
Übertr. & Bearb.: Ronny Fugmann

Praeludium
Moderato (ca. ♩ = 86)

8va

Akkordeon I
Akkordeon II
Akkordeon III
Akkordeon IV
Bass

f

4

sempre legato

Akk. I
Akk. II
Akk. III
Akk. IV
Bass

mp

7

Akk. I
Akk. II
Akk. III
Akk. IV
Bass

© 2010 Musikverlag Jetelina, D-78591 Durchhausen
Alle Rechte vorbehalten. All rights reserved. Tous droits réservés. Abschreiben und Kopieren verboten.

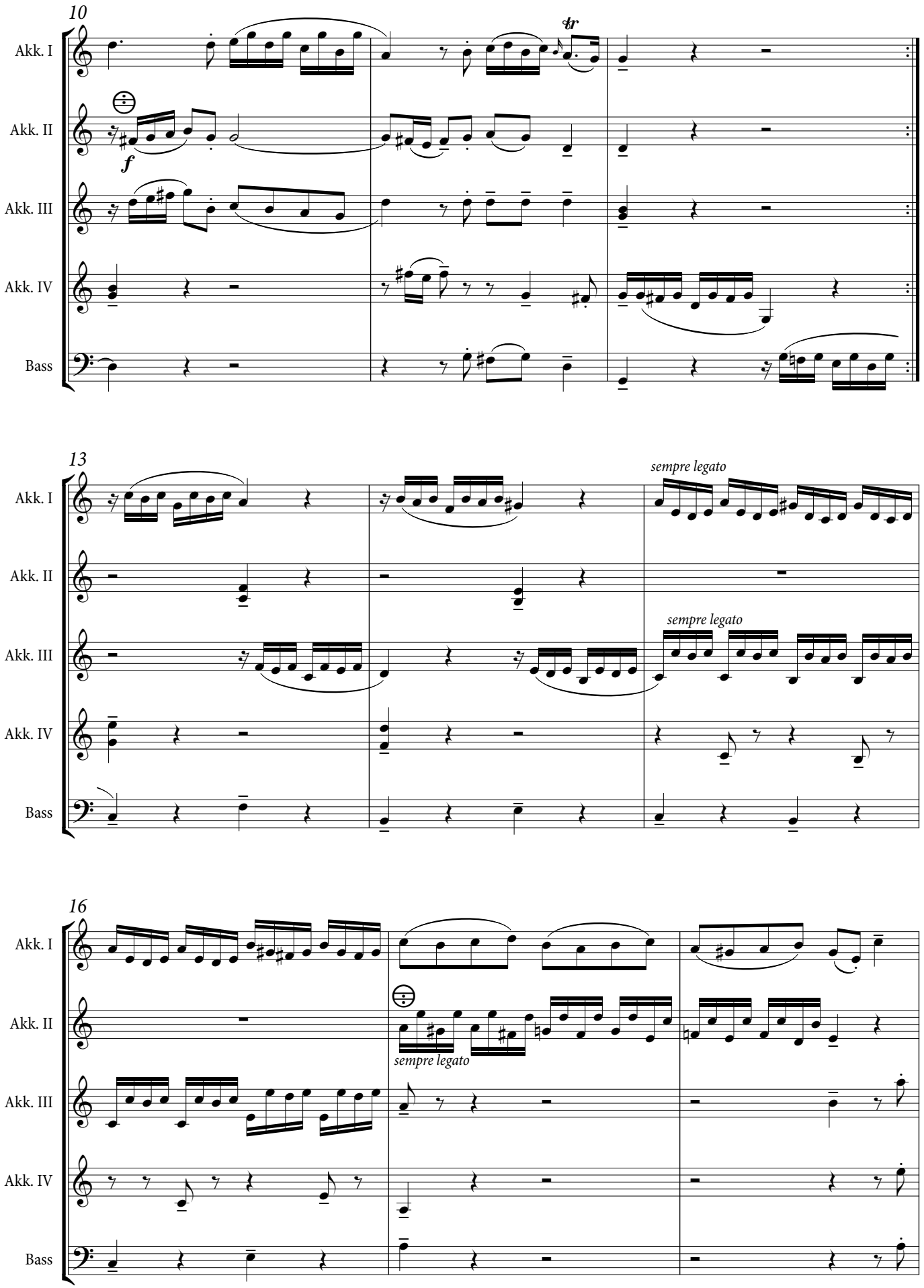
10
Akk. I
Akk. II
Akk. III
Akk. IV
Bass
f
tr
13
sempre legato
sempre legato
16
sempre legato

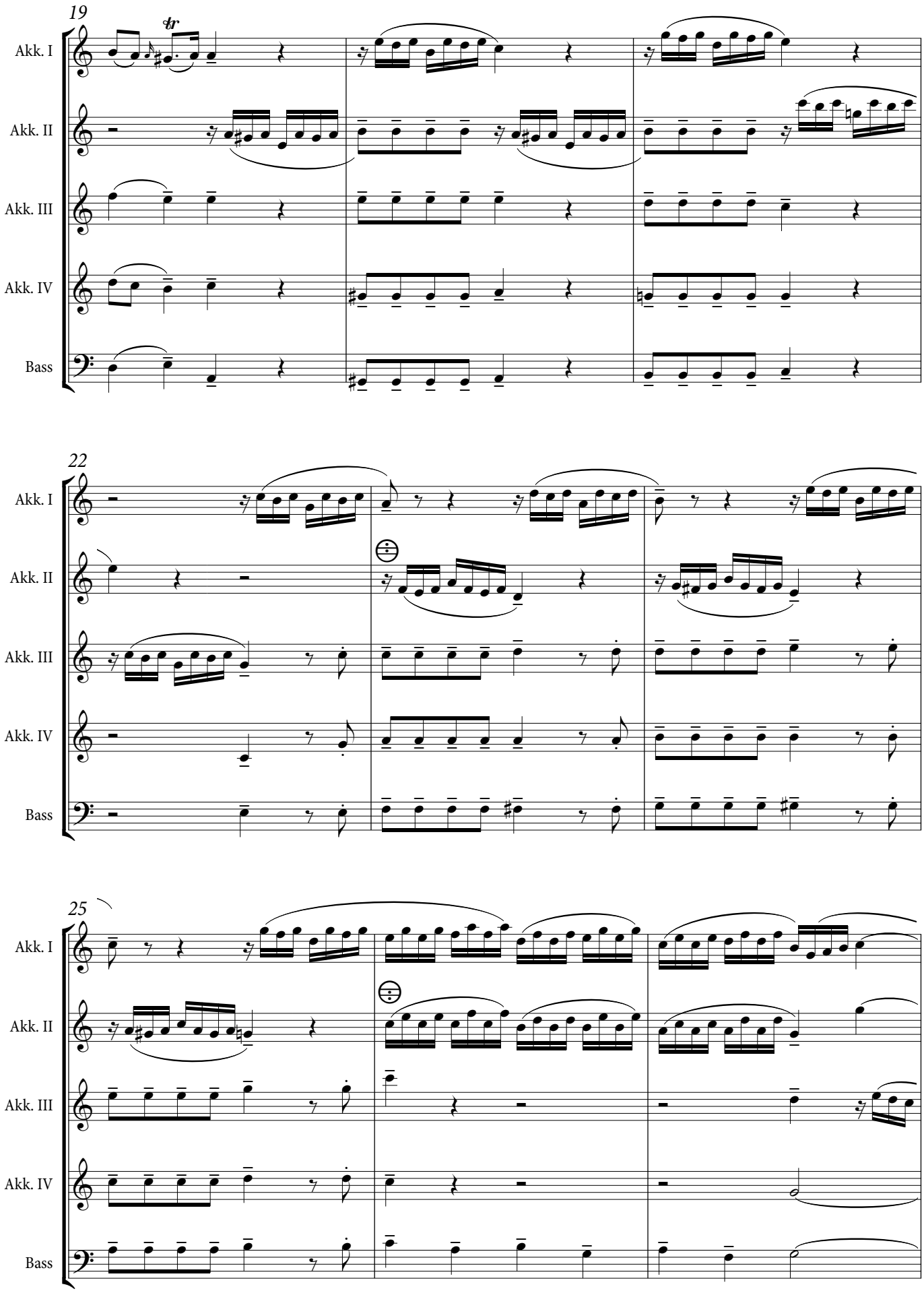
19
Akk. I
Akk. II
Akk. III
Akk. IV
Bass
22
Akk. I
Akk. II
Akk. III
Akk. IV
Bass
25
Akk. I
Akk. II
Akk. III
Akk. IV
Bass

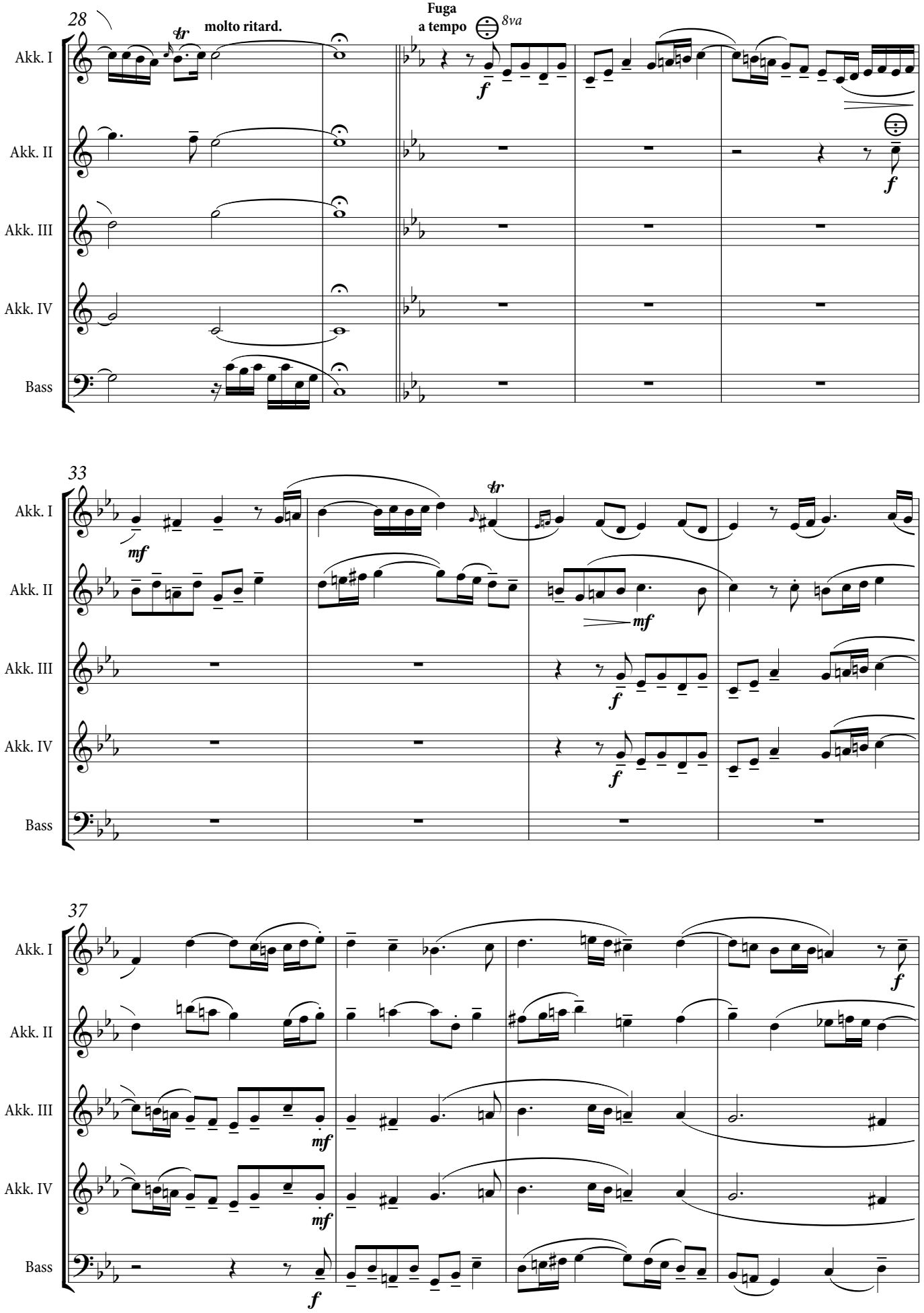
28
molto ritard.
Fuga
a tempo
8va
Akk. I
Akk. II
Akk. III
Akk. IV
Bass
33
mf
f
37
mf
f